

Date Installed : 9-25-06  
 Installed by : Lingvai Excavating, Inc.  
 Inspected by : Rex Moll

Vacant Lot - Between Res # 504 E. Washington St.  
 and # 321-323 E. Riverview Ave.

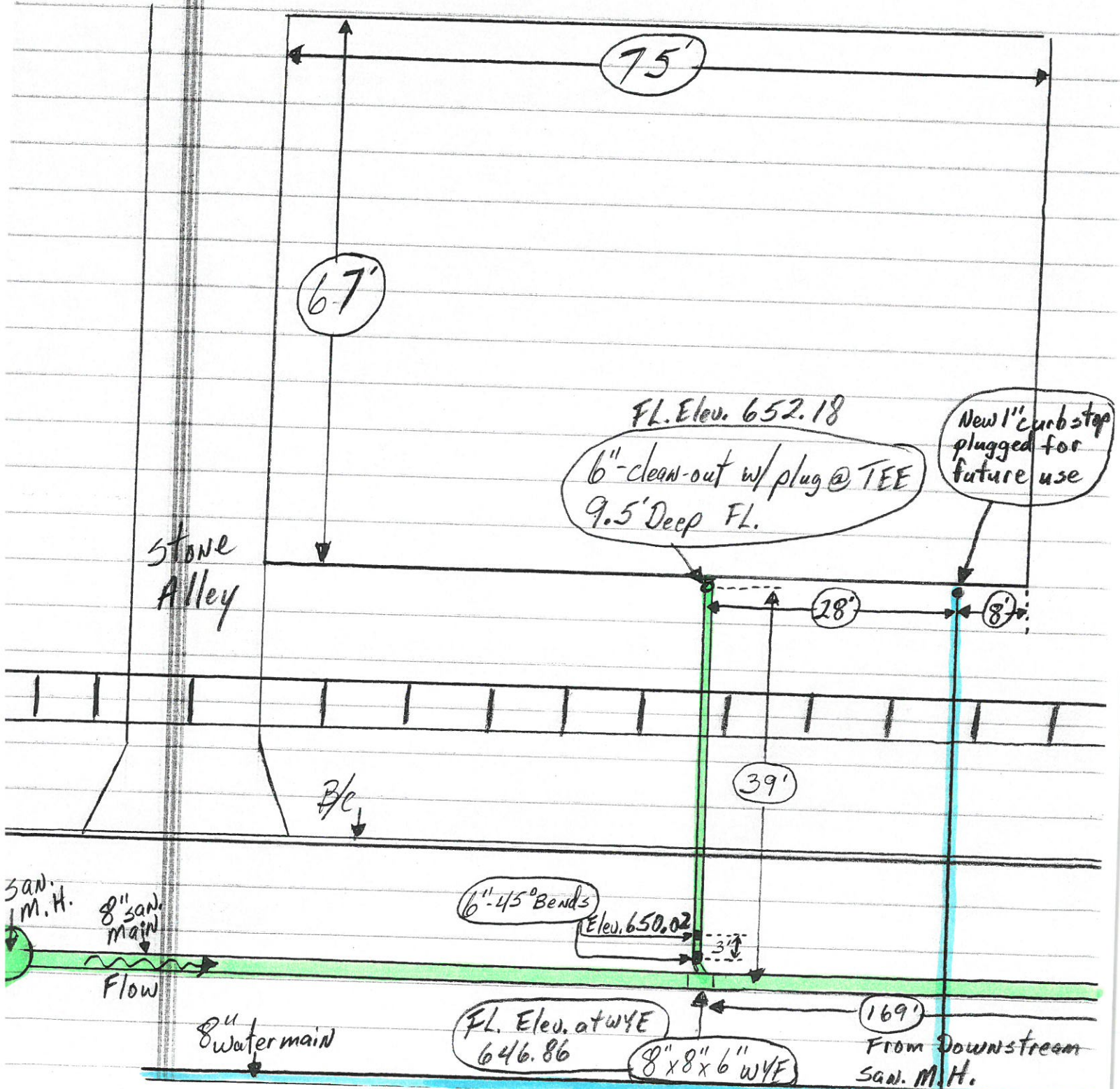



Date Installed: 9-25-06  
 Installed by: Lingvai Excavating, Inc.  
 Inspected by: Rex Moll

Vacant Lot - Between Res # 504 E. Washington St.  
 and # 321-323 E. Riverview Ave.

